

NOTICE!!

These documents have been scanned!

Do not place un-scanned documents beneath this notice!

Do not remove this notice from this file!

GPO Jacket No. 560-102
Print Order 61540
Rise Business Services, LLC
Job=AZ15 4/26/2019



Box Number= AZ15002



Claim Begin-End: AMC450135-AMC450142

1 Initial Receipt



AZ15002-29

AMC450400-AMC453366

United States Department of the Interior
Bureau of Land Management
 DIV OF LANDS, MINRLS & ENERGY
 ONE N CENTRAL AVE
 PHOENIX, AZ 85004 -4427
 Phone: 602-417-9200

Receipt

No: 4117185

Transaction #: 4230609	
Date of Transaction: 03/21/2018	
CUSTOMER:	
	STEVE F KAROLYI PO BOX 74353 PHOENIX, AZ 85087-1006 US

ENTERED
 MAR 26 2018
 BY: *Rdm*

LINE #	QTY	DESCRIPTION	REMARKS	UNIT PRICE	TOTAL
1	8.00	LOCATABLE MINERALS / MINING CLAIMS-NEW, UNADJUD, ONE OR MORE AUTH NOS / NEW MINING CLAIM PROCESSING FEE CASES: AMC450135/\$20.00, AMC450136/\$20.00, AMC450137/\$20.00, AMC450138/\$20.00, AMC450139/\$20.00, AMC450140/\$20.00, AMC450141/\$20.00, AMC450142/\$20.00		- n/a -	160.00
2	8.00	LOCATABLE MINERALS / MINING CLAIMS-NEW, UNADJUD, ONE OR MORE AUTH NOS / NEW MINING CLAIMS LOCATION FEE CASES: AMC450135/\$37.00, AMC450136/\$37.00, AMC450137/\$37.00, AMC450138/\$37.00, AMC450139/\$37.00, AMC450140/\$37.00, AMC450141/\$37.00, AMC450142/\$37.00		- n/a -	296.00
3	8.00	LOCATABLE MINERALS / MINING CLAIMS-NEW, UNADJUD, ONE OR MORE AUTH NOS / NEW MINING CLAIMS MAINTENANCE FEE CASES: AMC450135/\$155.00, AMC450136/\$155.00, AMC450137/\$155.00, AMC450138/\$155.00, AMC450139/\$155.00, AMC450140/\$155.00, AMC450141/\$155.00, AMC450142/\$155.00		- n/a -	1240.00
TOTAL:					\$1,696.00

PAYMENT INFORMATION

NOTE: Items will appear on credit card statement as "Bureau of Land Mgmt CO".

1	AMOUNT:	1696.00	POSTMARKED:	N/A
	TYPE:	CREDIT CARD	RECEIVED:	03/21/2018
	NAME:	KAROLYI, STEVE F		

	PO BOX 74353 PHOENIX AZ 85087-1006 US		
	CARD NO:	XXXXXXXXXXXX5005	AUTH CODE: 129041
	NAME ON CARD:	STEVE KAROLYI	
	EXPIRES:	01/2020	
	SIGNATURE:		

REMARKS

This receipt was generated by the automated BLM Collections and Billing System and is a paper representation of a portion of the official electronic record contained therein.

NOTICE!!

These documents have been scanned!

Do not place un-scanned documents beneath this notice!

Do not remove this notice from this file!

GPO Jacket No. 560-102
Print Order 61540
Rise Business Services, LLC
Job=AZ15 4/26/2019



Box Number= AZ15002



Claim Begin-End: AMC450135-AMC450142

2 Correspondence



AZ15002-29

AMC450400-AMC453366



United States Department of the Interior

BUREAU OF LAND MANAGEMENT

Arizona State Office

One North Central Avenue, Suite 800

Phoenix, Arizona 85004-4427

www.blm.gov/az/



DEC 18 2018

In Reply Refer To:

3830 (9200) PB

AMC450135

CERTIFIED MAIL - RETURN RECEIPT REQUESTED No. 9214 8901 9403 8376 3564 20

DECISION

KARSTEN THOMPSON
4349 E BURNS ST
TUCSON, AZ 85711-2932

:
:
:

This decision affects those claims
shown in the block below.

AMC450140
PATRIOT GOLD 9

MINING CLAIMS DECLARED FORFEITED

The mining claims listed above have been declared forfeited as of September 1, 2018, for failure to timely file the required maintenance fee payment or small miner's maintenance fee waiver (waiver).

Claimants are required to pay an annual non-refundable maintenance fee of \$155 per 20 acres or portion thereof, or submit a waiver, on or before September 1 of each year. These requirements were established by 30 U.S.C. 28f-1, as amended, and 43 CFR 3834 and 3835.

Our records do not show receipt of a maintenance fee payment or small miner waiver filed on or before the due date. Therefore, the claims listed above are forfeited.

Reclamation Requirements

This decision does not relieve you of the liability for reclamation of all areas disturbed by your activities on lands covered by the subject mining claim(s) and/or site(s). After you complete the reclamation, you must notify the authorized officer of the appropriate surface managing agency so that the authorized officer may conduct a final site inspection and determine whether you may be released from liability. If you fail to reclaim the land to the satisfaction of the authorized

2

officer, the surface management agency may cite you for noncompliance under its surface management regulations. For land administered by the Bureau of Land Management (BLM), if you fail to reclaim the land to the satisfaction of the authorized officer as required in 43 CFR Subpart 3809, the BLM will issue an order of noncompliance under 43 CFR 3809.601(a). If you fail to comply with the non-compliance order, BLM may take further action under 43 CFR 3809.604. Failure to conduct reclamation is a prohibited act that may subject you to criminal penalties. See 43 CFR 3809.605(h) and 43 CFR 3809.700.

Appeal Procedures

This decision may be appealed to the Interior Board of Land Appeals, Office of the Secretary, in accordance with the regulations contained in 43 CFR, Part 4, and the enclosed Form 1842-1. If an appeal is taken, your notice of appeal must be filed in this office (at the above address) within 30 days from receipt of this decision. The appellant has the burden of showing that the decision appealed from is in error.

If you wish to file a petition pursuant to regulation 43 CFR 4.21 (58 FR 4939, January 19, 1993) for a stay of the effectiveness of this decision during the time that your appeal is being reviewed by the Board, the petition for a stay must accompany your notice of appeal. A petition for a stay is required to show sufficient justification based on the standards listed below. Copies of the notice of appeal and petition for a stay **must** also be submitted to each party named in this decision and to the Interior Board of Land Appeals and to the appropriate Office of the Solicitor (see 43 CFR 4.413) at the same time the original documents are filed with this office. If you request a stay, you have the burden of proof to demonstrate that a stay should be granted.

Standards for Obtaining a Stay

Except as otherwise provided by law or other pertinent regulation, a petition for a stay of a decision pending appeal shall show sufficient justification based on the following standards:

- (1) The relative harm to the parties if the stay is granted or denied,
- (2) The likelihood of the appellant's success on the merits,
- (3) The likelihood of immediate and irreparable harm if the stay is not granted, and
- (4) Whether the public interest favors granting the stay.

Please include your AMC serial number(s) on all correspondence. If additional information is required, please call Pauline Brown at 602-417-9360.

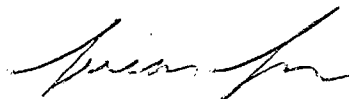

Lucas Lucero
Deputy State Director
Lands, Minerals, and Energy Division

Enclosure



Date Produced: 12/24/2018

ConnectSuite Inc.:

The following is the delivery information for Certified Mail™/RRE item number 9214 8901 9403 8376 3564 20. Our records indicate that this item was delivered on 12/22/2018 at 03:47 p.m. in TUCSON, AZ 85711. The scanned image of the recipient information is provided below.

Signature of Recipient :

4349 E Buns

Address of Recipient :

[Handwritten signature]

Thank you for selecting the Postal Service for your mailing needs. If you require additional assistance, please contact your local post office or Postal Service representative.

Sincerely,
United States Postal Service

The customer reference number shown below is not validated or endorsed by the United States Postal Service. It is solely for customer use.

Customer Reference Number: C1128363.6490429



Date Produced: 12/24/2018

ConnectSuite Inc.:

The following is the delivery information for Certified Mail™/RRE item number 9214 8901 9403 8376 3564 20. Our records indicate that this item was delivered on 12/22/2018 at 03:47 p.m. in TUCSON, AZ 85711. The scanned image of the recipient information is provided below.

Signature of Recipient :

4349 E Buns

Address of Recipient :

Krista

Thank you for selecting the Postal Service for your mailing needs. If you require additional assistance, please contact your local post office or Postal Service representative.

Sincerely,
United States Postal Service

The customer reference number shown below is not validated or endorsed by the United States Postal Service. It is solely for customer use.

Appeal Period Ended 1/21/2019

**UNTIMELY
FILED**

Post Mark Date = 1/31/2019

Customer Reference Number: C1128363.6490429

**Brown, Pauline** <paulinebrown@blm.gov>**AMC450140 {PATRIOT GOLD 9}**

1 message

Brown, Pauline <paulinebrown@blm.gov>

Tue, Feb 5, 2019 at 10:05 AM

To: ktbumpass1@gmail.com

Good morning Karsten,

I received your letter dated 1-14-19, on Feb 4, 2019. The post mark date of your letter shows January 31, 2019. The certified letter we sent to you was delivered to you on 12/22/2018, therefore your 30-day appeal period ended on 1/21/2019.

I did not find a phone number to contact you, however, I was able to obtain your email address from Jennifer (of mine finder gold); she is aware that you did not file your waiver or pay the maintenance fees for your mining claim. She said that they always inform their clients/buyers (and send them email reminders), as to what is required to maintain their newly acquired mining claim.

For you information, AMC450140 {PATRIOT GOLD 9}, was forfeited and closed as of September 1, 2018, for failure to submit a waiver or pay the maintenance fee. This requirement is by operation of Law therefore we cannot overturn our decision concerning it. Please call me to discuss your options.

Regards,

--

PAULINE BROWN**LAND LAW EXAMINER****BUREAU OF LAND MANAGEMENT****ARIZONA STATE OFFICE****ONE NORTH CENTRAL AVE, STE 800****PHOENIX, AZ 85004-4427****OFFICE: (602) 417-9360****FAX: (602) 417-9490****paulinebrown@blm.gov****www.blm.gov/az****<https://www.facebook.com/BLMArizona>**

To whom it may concern,

1-14-19

My NAME IS KARSTEN THOMPSON
AND LAST April I purchase
MINING CLAIM AMC 450140
AND ALL WAS WELL. I RECEIVED
A LETTER IN December (during the
Government shutdown) which said
My CLAIM WAS FORFEITED DUE TO
NON PAYMENT OF MAINTENANCE FEES.

At no point during the time
from April to September (time
fees were due) WAS I EVEN AWARE
I HAD ANY KIND OF FEE TO PAY,
LET ALONE AMOUNT AND DATE EITHER.
I WOULD LIKE A CHANCE TO PAY
THIS FEE AND CONTINUE OWNING
THIS CLAIM, IF YOU WOULD CONSIDER
THIS. My only problem with
ANY PAYMENT LAST YEAR WAS
EVEN KNOWING ANY SUCH PAYMENT
WAS DUE.

Please consider overturning
the decision AND let me pay what
IS OWED AND I WILL KEEP AWARE OF
ANY FEE DUE IN THE FUTURE.

Sincerely,
KARSTEN THOMPSON

RECEIVED
BLM AZ STATE OFFICE
2019 FEB - 4 PM 3:08
PHOENIX, ARIZONA



Mr Karsten Thompson
4349 E Burns St
Tucson, AZ 85711

PHOENIX AZ 850

31 JAN 2019 PM 6 1



RECEIVED
BLM AZ STATE OFFICE

2019 FEB -4 P 3:04

PHOENIX, ARIZONA

BUREAU of LAND MANAGEMENT
1 NORTH CENTRAL AVE.
STE. 800
Phoenix, AZ. 85004-4427

85004-442700

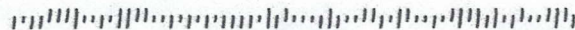

To whom it may concern.

1-14-19

My NAME IS KARSTEN THOMPSON
AND LAST April I purchase
MINING CLAIM AMC 450140
AND ALL WAS WELL. I RECEIVED
A LETTER IN December (during the
Government shutdown) which said
My CLAIM WAS FORFEITED DUE TO
NON PAYMENT OF MAINTENANCE FEES.

At no point during the time
from April to September (time
fees were due) was I EVEN AWARE
I HAD ANY KIND OF FEE TO PAY,
LET ALONE AMOUNT AND DATE EITHER.
I WOULD LIKE A CHANCE TO PAY
THIS FEE AND CONTINUE OWNING
THIS CLAIM, IF YOU WOULD CONSIDER
THIS. My only problem with
ANY PAYMENT LAST YEAR WAS
EVEN KNOWING ANY SUCH PAYMENT
WAS DUE.

Please Consider OVERTURNING
THE DECISION AND LET ME PAY WHAT
IS OWED AND I WILL KEEP AWARE OF
ANY FEE DUE IN THE FUTURE.

Sincerely,
KARSTEN THOMPSON

RECEIVED
BLM AZ STATE OFFICE
2019 FEB - 4 PM 3:00
PHOENIX, ARIZONA

Per Amy D.
This Note was
Not considered as an
Appeal - PB

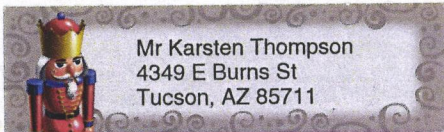

RECEIVED
BLM AZ STATE OFFICE

2019 FEB -4 P 3:04

PHOENIX, ARIZONA

PHOENIX, AZ 857

31 JAN 2019 PM 6 1



BUREAU OF LAND MANAGEMENT
1 NORTH CENTRAL AVE.
STE. 800
Phoenix, AZ. 85004-4427

85004-442700

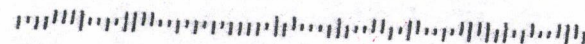

NOTICE!!

These documents have been scanned!

Do not place un-scanned documents beneath this notice!

Do not remove this notice from this file!

GPO Jacket No. 560-102
Print Order 61540
Rise Business Services, LLC
Job=AZ15 4/26/2019



Box Number= AZ15002



Claim Begin-End: AMC450135-AMC450142

3 Transfers



AZ15002-29

AMC450400-AMC453366

AMC 450135

When recorded return to:

Steve Karolyi
PO BOX 74353
Phoenix, AZ 85087

QUIT CLAIM DEED

For consideration of \$10.00 and other valuable considerations, I or we, Steve Karolyi, whose address is
PO BOX 74353 Phoenix, AZ 85087, hereby quitclaim to: Karsten Thompson
4349 E Burns St
Tucson, AZ 85711

all right, title or interest in the following real property situated in La Paz County, Arizona:

Claim: AMC # 450140 Patriot Gold #9, 20 Acre Lode Claim
Legal Description: Township 4 N, Range 13 W, Section 4, NE and NW Corridor
Exempt per A.R.S. 11-1134-A6

Executed this this 4th day of May, 2018



Grantor - Steve Karolyi

STATE OF Arizona
COUNTY OF Maricopa

This instrument was acknowledged before me this 4th day of May, 2018 by:



Notary Public

My Commission Expires:

7/18/2021

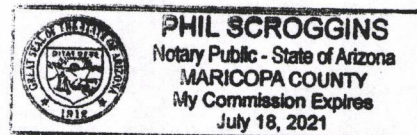

2018 MAY -8 P 1:35
MARICOPA COUNTY, ARIZONA

Mine Finder Gold & Ranger Gold Exploration LLC

Attention: Bureau of Land Management

Please use the American Express credit card on file.

Sincerely,

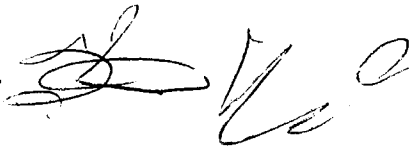

Steve Karolyi

(623) 374-5413

5 / 4 / 18

2018 MAY -8 PM 1:35



MINE FINDER GOLD

Ranger Gold Exploration

P.O. Box 74353

Phoenix, AZ 85087

PHOENIX AZ 852

04 MAY 2018 PM 3 L

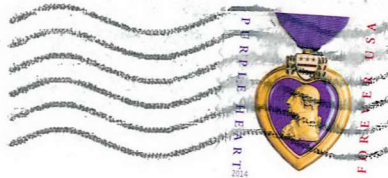

RECEIVED

2018 MAY -8 P 1:35

PHOENIX, ARIZONA

Bureau of Land Management
One North Central Ave Suite 800
Phoenix, AZ 85004

85004-442700



United States Department of the Interior
Bureau of Land Management
 DIV OF LANDS, MINRLS & ENERGY
 ONE N CENTRAL AVE
 PHOENIX, AZ 85004 -4427
 Phone: 602-417-9200

Receipt

No: 4159224

Transaction #: 4273455	
Date of Transaction: 05/09/2018	
CUSTOMER:	
	STEVE F KAROLYI PO BOX 74353 PHOENIX, AZ 85087-1006 US

LINE #	QTY	DESCRIPTION	REMARKS	UNIT PRICE	TOTAL
1	1.00	LOCATABLE MINERALS / MINING CLAIMS- NOT NEW-UNADJUD, ONE AUTH NO. ONLY / MINING CLAIM MONEY RECEIVED CASES: AMC450140/\$10.00	TRF (1)	- n/a -	10.00
TOTAL:					\$10.00

PAYMENT INFORMATION			
NOTE: Items will appear on credit card statement as "Bureau of Land Mgmt CO".			
1	AMOUNT:	10.00	POSTMARKED: N/A
	TYPE:	CREDIT CARD	RECEIVED: 05/08/2018
	NAME:	KAROLYI, STEVE F PO BOX 74353 PHOENIX AZ 85087-1006 US	
	CARD NO:	XXXXXXXXXXXX5005	AUTH CODE: 119914
	NAME ON CARD:	STEVE KAROLYI	
	SIGNATURE:		

REMARKS

This receipt was generated by the automated BLM Collections and Billing System and is a paper representation of a portion of the official electronic record contained therein.

NOTICE!!

These documents have been scanned!

Do not place un-scanned documents beneath this notice!

Do not remove this notice from this file!

GPO Jacket No. 560-102
Print Order 61540
Rise Business Services, LLC
Job=AZ15 4/26/2019



Box Number= AZ15002



Claim Begin-End: AMC450135-AMC450142

4 Annual Filings



AZ15002-29

AMC450400-AMC453366

DEPARTMENT OF THE INTERIOR
BUREAU OF LAND MANAGEMENT
MINING CLAIMS

Run Date/Time: 10/29/2018

MC Maintenance Fees Paid Through the BLM Pay Portal
(by Date Paid)

Page 4 Of 11

CBS Receipt: 4249556

Printed For Lead File # AMC450135

Agency Tracking ID: 1535575804

Assessment Year: 2019

Number of BLM Serial Nr: 31

Paid On: 8/29/2018

Total Amount Paid: \$4,805.00

Claim Name	BLM Serial No	Lead File No	Amount Paid
VSM #4	AMC449831	AMC449828	\$155.00
VSM #5	AMC449832	AMC449828	\$155.00
VSM #6	AMC449833	AMC449828	\$155.00
VSM 7	AMC449834	AMC449828	\$155.00
VSM #8	AMC449835	AMC449828	\$155.00
VSM #9	AMC449836	AMC449828	\$155.00
VSM #10	AMC449837	AMC449828	\$155.00
VSM #11	AMC449838	AMC449828	\$155.00
PROSPECT GOLD 1	AMC450137	AMC450135	\$155.00
PATRIOT GOLD 1	AMC450138	AMC450135	\$155.00
PATRIOT GOLD 2	AMC450139	AMC450135	\$155.00
PATRIOT GOLD 10	AMC450141	AMC450135	\$155.00
PROSPECT GOLD 2	AMC450142	AMC450135	\$155.00
GOLD GULCH #7	AMC450160	AMC450159	\$155.00
GOLD GULCH #8	AMC450161	AMC450159	\$155.00
GOLDEN SCHIST #2	AMC450162	AMC450159	\$155.00
PEGASUS #6	AMC450164	AMC450159	\$155.00
TREASURE WASH #1	AMC450165	AMC450159	\$155.00
TREASURE WASH #3	AMC450166	AMC450159	\$155.00
WHN #4	AMC450168	AMC450159	\$155.00
GOLD GEM 11	AMC450545	AMC450545	\$155.00
GOLD GEM 12	AMC450546	AMC450545	\$155.00
BBG #3	AMC450665	AMC450663	\$155.00
BBG #4	AMC450666	AMC450663	\$155.00

NO WARRANTY IS MADE BY BLM FOR USE OF THE DATA FOR PURPOSES NOT INTENDED BY BLM

DEPARTMENT OF THE INTERIOR
BUREAU OF LAND MANAGEMENT
MINING CLAIMS

Run Date/Time: 10/29/2018

MC Maintenance Fees Paid Through the BLM Pay Portal
(by Date Paid)

Page 5 Of 11

BBG #5	AMC450667	AMC450663	\$155.00
BBG #6	AMC450668	AMC450663	\$155.00
BBG #7	AMC450669	AMC450663	\$155.00
BBG #8	AMC450670	AMC450663	\$155.00
BBG #9	AMC450671	AMC450663	\$155.00
BBG #10	AMC450672	AMC450663	\$155.00
GOLD GEM #13	AMC450673	AMC450663	\$155.00

NO WARRANTY IS MADE BY BLM FOR USE OF THE DATA FOR PURPOSES NOT INTENDED BY BLM

United States Department of the Interior

Bureau of Land Management
BUSINESS & SUPPORT SVCS DIV
ONE N CENTRAL AVE SUITE 800
PHOENIX, AZ 85004 -4427
Phone: 602-417-9200

Receipt

No: 4249556

Transaction #: 4365042	
Date of Transaction: 08/29/2018	
CUSTOMER:	
	STEVE KAROLYI P.O. BOX 74353 PHOENIX, AZ 85087 US

LINE #	QTY	DESCRIPTION	REMARKS	UNIT PRICE	TOTAL
1	1.00	LOCATABLE MINERALS / MINING CLAIMS-NOT NEW-UNADJUD, ONE AUTH NO. ONLY / MINING CLAIM MONEY RECEIVED CASES: AMC449831/\$4805.00		- n/a -	4805.00
TOTAL:					\$4,805.00

PAYMENT INFORMATION			
NOTE: Items will appear on credit card statement as "BLM O Mining Claim".			
1	AMOUNT:	4805.00	POSTMARKED: N/A
	TYPE:	CREDIT CARD	RECEIVED: 08/29/2018
	NAME:	STEVE KAROLYI P.O. BOX 74353 PHOENIX AZ 85087 US	
	CARD NO:	XXXXXXXXXXXX5165	AUTH CODE: 610285
	NAME ON CARD:	STEVE KAROLYI	
	SIGNATURE:		

REMARKS

This receipt was generated by the automated BLM Collections and Billing System and is a paper representation of a portion of the official electronic record contained therein.

DEPARTMENT OF THE INTERIOR
BUREAU OF LAND MANAGEMENT
MINING CLAIMS

Run Date/Time: 9/11/2018

MC Maintenance Fees Paid Through the BLM Pay Portal
(by Date Paid)

Page 138 Of 723

CBS Receipt: 4242201

Printed For Lead File # **AMC450135**

Agency Tracking ID: 1534983628

Assessment Year: 2019

Paid On: 8/23/2018

Number of BLM Serial Nr: 29

Total Amount Paid: \$4,495.00

Claim Name	BLM Serial No	Lead File No	Amount Paid
MARCOS GOLD #11	AMC436769	AMC436769	\$155.00
SUPERSTITION GOLD #3	AMC437926	AMC437918	\$155.00
SUPERSTITION GOLD #8	AMC437931	AMC437918	\$155.00
GOLD GEM #7	AMC438792	AMC438790	\$155.00
GOLD PAYDAY #1	AMC440148	AMC440148	\$155.00
GOLD PAYDAY #2	AMC440149	AMC440148	\$155.00
MYSTIC GOLD #5	AMC440742	AMC440738	\$155.00
MYSTIC GOLD #6	AMC440743	AMC440738	\$155.00
TIGER GOLD #1	AMC441146	AMC441142	\$155.00
SAN MARCOS EAST #2	AMC441677	AMC441666	\$155.00
GOLD GULCH #3	AMC443767	AMC443765	\$155.00
GOLD FIRE #4	AMC444590	AMC444587	\$155.00
GOLD PICK 5	AMC445614	AMC445604	\$155.00
GOLD PASS 1	AMC445618	AMC445604	\$155.00
GOLD PASS 3	AMC445620	AMC445604	\$155.00
GOLD PASS 4	AMC445621	AMC445604	\$155.00
MYSTIC GOLD #11	AMC446036	AMC446015	\$155.00
MYSTIC GOLD #12	AMC446037	AMC446015	\$155.00
BUMBLEBEE CREEK 4	AMC448936	AMC448935	\$155.00
BUMBLEBEE CREEK 5	AMC448937	AMC448935	\$155.00
OLD 1	AMC448944	AMC448935	\$155.00
BEL 1	AMC449056	AMC449056	\$155.00
BEL 2	AMC449057	AMC449056	\$155.00
BEER BOTTLE GOLD 2	AMC450136	AMC450135	\$155.00

NO WARRANTY IS MADE BY BLM FOR USE OF THE DATA FOR PURPOSES NOT INTENDED BY BLM

DEPARTMENT OF THE INTERIOR
BUREAU OF LAND MANAGEMENT
MINING CLAIMS

Run Date/Time: 9/11/2018

MC Maintenance Fees Paid Through the BLM Pay Portal
(by Date Paid)

Page 139 Of 723

GOLD GULCH #6	AMC450159	AMC450159	\$155.00
PEGASUS #3	AMC450163	AMC450159	\$155.00
WHN #1	AMC450167	AMC450159	\$155.00
BBG #1	AMC450663	AMC450663	\$155.00
BBG #2	AMC450664	AMC450663	\$155.00

United States Department of the Interior**Bureau of Land Management**

BUSINESS & SUPPORT SVCS DIV

ONE N CENTRAL AVE SUITE 800

PHOENIX, AZ 85004 -4427

Phone: 602-417-9200

Receipt

No:

4242201

Transaction #: 4357631**Date of Transaction:** 08/22/2018**CUSTOMER:**STEVE KAROLYI
P.O. BOX 74353
PHOENIX, AZ 85087 US

LINE #	QTY	DESCRIPTION	REMARKS	UNIT PRICE	TOTAL
1	1.00	LOCATABLE MINERALS / MINING CLAIMS- NOT NEW-UNADJUD, ONE AUTH NO. ONLY / MINING CLAIM MONEY RECEIVED CASES: AMC436769/\$4495.00		- n/a -	4495.00
TOTAL:					\$4,495.00

PAYMENT INFORMATION			
NOTE: Items will appear on credit card statement as "BLM O Mining Claim".			
1	AMOUNT:	4495.00	POSTMARKED: N/A
	TYPE:	CREDIT CARD	RECEIVED: 08/22/2018
	NAME:	STEVE KAROLYI P.O. BOX 74353 PHOENIX AZ 85087 US	
	CARD NO:	XXXXXXXXXXXXX5165	AUTH CODE: 612651
	NAME ON CARD:	STEVE KAROLYI	
	SIGNATURE:		

REMARKS

This receipt was generated by the automated BLM Collections and Billing System and is a paper representation of a portion of the official electronic record contained therein.

DEPARTMENT OF THE INTERIOR
BUREAU OF LAND MANAGEMENT
MINING CLAIMS

Run Date/Time: 8/20/2018

MC Maintenance Fees Paid Through the BLM Pay Portal
(by Date Paid)

Page 45 Of 316

CBS Receipt: 4232597

Printed For Lead File # AMC450135

Agency Tracking ID: 1533921701

Assessment Year: 2019

Paid On: 8/10/2018

Number of BLM Serial Nr: 1

Total Amount Paid: \$155.00

Claim Name	BLM Serial No	Lead File No	Amount Paid
BEER BOTTLE GOLD 1	AMC450135	AMC450135	\$155.00

United States Department of the Interior**Bureau of Land Management**

BUSINESS & SUPPORT SVCS DIV

ONE N CENTRAL AVE SUITE 800

PHOENIX, AZ 85004 -4427

Phone: 602-417-9200

Receipt

No: 4232597

Transaction #: 4347908**Date of Transaction:** 08/10/2018**CUSTOMER:**

DANIEL MELLOR
P.O. BOX 1064
ENNIS, MT 59729 US

LINE #	QTY	DESCRIPTION	REMARKS	UNIT PRICE	TOTAL
1	1.00	LOCATABLE MINERALS / MINING CLAIMS- NOT NEW-UNADJUD, ONE AUTH NO. ONLY / MINING CLAIM MONEY RECEIVED CASES: AMC450135/\$155.00		- n/a -	155.00
TOTAL:					\$155.00

PAYMENT INFORMATION

NOTE: Items will appear on credit card statement as "BLM O Mining Claim".

1	AMOUNT:	155.00	POSTMARKED:	N/A
	TYPE:	CREDIT CARD	RECEIVED:	08/10/2018
	NAME:	DANIEL MELLOR P.O. BOX 1064 ENNIS MT 59729 US		
	CARD NO:	XXXXXXXXXXXX2863	AUTH CODE:	010999
	NAME ON CARD:	DANIEL MELLOR		
	SIGNATURE:			

REMARKS

This receipt was generated by the automated BLM Collections and Billing System and is a paper representation of a portion of the official electronic record contained therein.

NOTICE!!

These documents have been scanned!

Do not place un-scanned documents beneath this notice!

Do not remove this notice from this file!

GPO Jacket No. 560-102
Print Order 61540
Rise Business Services, LLC
Job=AZ15 4/26/2019



Box Number= AZ15002



Claim Begin-End: AMC450135-AMC450142

5 Miscellaneous



AZ15002-29

AMC450400-AMC453366

Date and Time Run:

4/2/2019 8:17:18 AM

Page 1 of @{numberOfPages}

DEPARTMENT OF THE INTERIOR
BUREAU OF LAND MANAGEMENT

Mining Claims

SERIAL NUMBER INDEX REPORT

Admin State: AZ

County: LA PAZ

Serial Number	Case Type	Claim Name	Claimant Name	Mer Twn Rng Sec	Subdiv	County	Geo St	Lead Serial Number	Loc Date	Last Assmt Yr	County Book; Page	Closed Date
AMC450138	LODE	PATRIOT GOLD 1	KAROLYI STEVE	14 0050N 0130W 034	NE,SE	LA PAZ	AZ	AMC450135	02/13/2018	2019		
AMC450139	LODE	PATRIOT GOLD 2	KAROLYI STEVE	14 0050N 0130W 034	SE	LA PAZ	AZ	AMC450135	02/13/2018	2019		
AMC450140	LODE	PATRIOT GOLD 9	THOMPSON KARSTEN	14 0040N 0130W 004	NE,NW	LA PAZ	AZ	AMC450135	02/13/2018	2018		9/1/2018
AMC450141	LODE	PATRIOT GOLD 10	KAROLYI STEVE	14 0040N 0130W 004	NE,NW	LA PAZ	AZ	AMC450135	02/13/2018	2019		

Admin State: AZ

County: MARICOPA

Serial Number	Case Type	Claim Name	Claimant Name	Mer Twn Rng Sec	Subdiv	County	Geo St	Lead Serial Number	Loc Date	Last Assmt Yr	County Book; Page	Closed Date
AMC450135	LODE	BEER BOTTLE GOLD 1	KAROLYI STEVE	14 0040N 0060W 030	SW	MARICOPA	AZ	AMC450135	02/07/2018	2019		
AMC450136	LODE	BEER BOTTLE GOLD 2	KAROLYI STEVE	14 0040N 0060W 030	SW	MARICOPA	AZ	AMC450135	02/07/2018	2019		
AMC450137	LODE	PROSPECT GOLD 1	KAROLYI STEVE	14 0040N 0060W 030	SW	MARICOPA	AZ	AMC450135	02/07/2018	2019		
AMC450142	LODE	PROSPECT GOLD 2	KAROLYI STEVE	14 0040N 0060W 030	SW	MARICOPA	AZ	AMC450135	02/07/2018	2019		

NO WARRANTY IS MADE BY BLM FOR USE OF THE DATA FOR PURPOSES NOT INTENDED BY BLM

One closed as of 4/2/19 ms

NOTICE!!

These documents have been scanned!

Do not place un-scanned documents beneath this notice!

Do not remove this notice from this file!

GPO Jacket No. 560-102
Print Order 61540
Rise Business Services, LLC
Job=AZ15 4/26/2019



Box Number= AZ15002



Claim Begin-End: AMC450135-AMC450142

6 Location Notices-Amendments and Supporting Documents



AZ15002-29

AMC450400-AMC453366

MINING CLAIM STATUS REPORT

Data Entered: 3/26/18 ram

MTP Checked By: 3/26/18 ram
GEO Checked By: 3/26/18 ram

LEAD SERIAL NUMBER: AMC 450135 thru AMC 450142

NUMBER OF CLAIMS & TYPE:

8 LODE
____ PLACER
____ ASSOCIATION PLACER
____ MILL SITE
____ TUNNEL SITE

CHARGES:

Processing Fee @ \$20 = \$ 160
Location Fee @ \$37 = \$ 296
Maintenance Fee @ \$155 = \$ 1,240
Add'l Maint Fee for Assoc Placer = \$ _____
SUBTOTAL \$ _____
Other Fees \$ _____
Other Fees \$ _____
TOTAL \$ 1,696

TOTAL ACREAGE: _____ Per Claim
(Placer Only)

NUMBER OF LOCATORS: _____

DOCUMENTS RECEIVED VIA: Over-the-Counter [] Mail ☒ TIMELY FILED: Yes ☒ No []

LEGAL DESCRIPTION:	T	<u>4N</u>	R	<u>6W</u>	SEC	<u>30</u>
	T	<u>5N</u>	R	<u>13W</u>	SEC	<u>34</u>
	T	<u>4N</u>	R	<u>13W</u>	SEC	<u>4</u>
	T	_____	R	_____	SEC	_____
	T	_____	R	_____	SEC	_____

BLM [] FOREST SERVICE [] SUBJ TO PL 359: Yes [] No []
WILDERNESS AREA []

SPLIT ESTATE: N/A [] SX [] PX [] OTHER []
SRHA [] Was proper Notice filed if located on SHRA Land? Yes [] No []

RECONVEYED MINERALS ON BLM LAND REQUIRE OPENING ORDER FROM 1944 TO 1993:

Open to Entry On _____ N/A []

COMMENTS/STATUS: VOID [] PARTIALLY VOID [] PVT MINERALS [] WITHDRAWN LANDS []
OTHER []

AMC450135

[] Claimant acknowledges that portions of the following claim(s) site(s) may be void or voidable.

Printed Name of Claimant _____ Signature of Claimant _____

*****FINAL ADJUDICATION*****

DATE 5/15/2018 INITIALS ram

When Recorded Return To:
Steve Karolyi
PO Box 74353
Phoenix, AZ 85087

LOCATION NOTICE FOR LODE MINING CLAIM

☐ Amendment BLM Serial # _____

NOTICE IS HEREBY GIVEN that the Beer Bottle Gold #1

_____ lode mining claim has been located
by Steve Karolyi whose current mailing
address is PO Box 74353
Phoenix, AZ 85087

BLM
Date
Stamp

RECEIVED
2018 MAR 19 P 2:15
PHOENIX, ARIZONA

The general course of this claim is East - West and it is situated in Maricopa
County, Arizona. This claim is 1500 feet in length and 600 feet in width.

20.66 Total Claim Acreage. This claim runs from the location monument on which this location notice
is posted on the centerline of the claim approximately 15 feet in a West direction to the West
end line and 300 feet in a North direction to the North end line. This claim is marked by six
monuments, one at each corner and one at the center of each end line of the claim.

The location monument on which this notice is posted is situated within Section 30, Township 4
N, Range 6 W, Gila Salt River Base and Meridian, Arizona and this claim encompasses portions
of the following quarter section(s), section(s), Township(s) and Range(s) SW 1/4 of Section 30,
T 4 N, R 6 W

Gila Salt River Base and Meridian, Arizona.

The locality of this claim with reference to some natural object or permanent monument and additional information
(if any) concerning its locality are as follows: 1800' North of the SW Section Corner of Section 30
T 4 N, R 6 W

_____ The above information is shown on the attached map.
DATED AND POSTED on the ground this 7th day of February, 2018.

☒ LOCATOR(s) ☐ AGENT

Print Name(s) Steve Karolyi

Signature(s) _____

Form MCF100
Revised July 2014

This form is available from the Arizona Geological Survey and may be reproduced.

AHC450135

MINING CLAIM MAP

Lode (X) Placer ()
Millsite ()

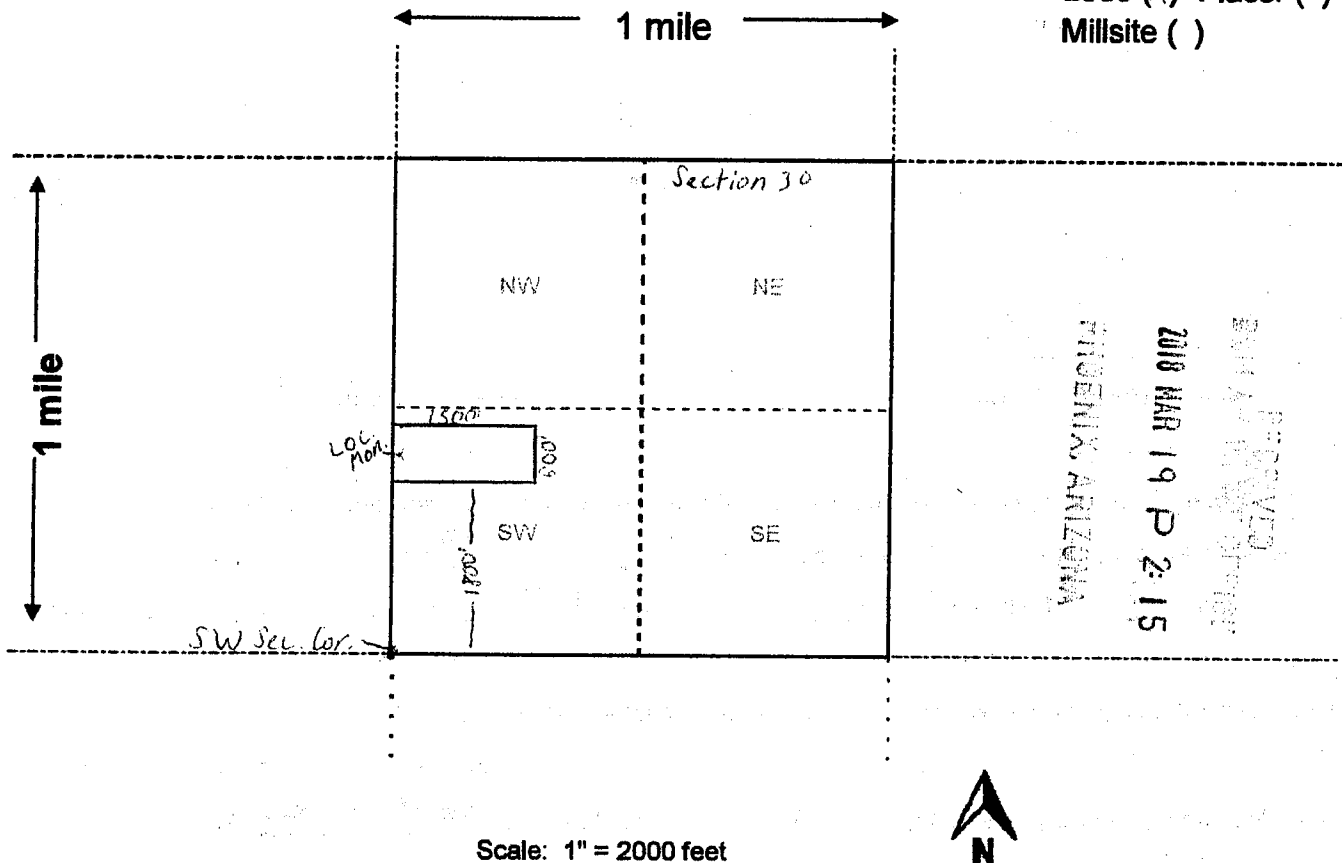

Scale: 1" = 2000 feet

- The above map depicts the Beer Bottle Gold #1 mining claim, which is located in Section (s) 30, Township 4 N, Range 6 W, Gila and Salt River Base and Meridian, Maricopa County, Arizona. Total claim acreage is 20.66
- The type of corner and location monuments used are as follows: 2x2x4 Wooden Posts With Inscribed Metal Tags
- The bearings and distances in degrees and feet between claim corners and to a public land survey monument are as depicted on the map.
- If the claim is a placer or millsite claim with exterior limits conforming to legal subdivisions of the public survey, provide a legal description of the claim _____

Form MCF100a
Revised July 2014

This form is available from the Arizona Geology Survey and may be reproduced.

When Recorded Return To:
Steve Karolyi
PO Box 74353
Phoenix, AZ 85087

LOCATION NOTICE FOR LOBE MINING CLAIM

☐ Amendment BLM Serial # _____

NOTICE IS HEREBY GIVEN that the Beer Bottle Gold #2
_____ lode mining claim has been located
by Steve Karolyi whose current mailing
address is PO Box 74353
Phoenix, AZ 85087

BLM
Date
Stamp

RECEIVED
2010 MAR 19 P 2:15
PHOENIX, ARIZONA

The general course of this claim is East - West and it is situated in Maricopa
County, Arizona. This claim is 1500 feet in length and 600 feet in width.

20.66 Total Claim Acreage. This claim runs from the location monument on which this location notice
is posted on the centerline of the claim approximately 15 feet in a West direction to the West
end line and 300 feet in a North direction to the North end line. This claim is marked by six
monuments, one at each corner and one at the center of each end line of the claim.

The location monument on which this notice is posted is situated within Section 30, Township 4
N, Range 6 W, Gila Salt River Base and Meridian, Arizona and this claim encompasses portions
of the following quarter section(s), section(s), Township(s) and Range(s) SW 1/4 of Section 30,
T 4 N, R 6 W

Gila Salt River Base and Meridian, Arizona.

The locality of this claim with reference to some natural object or permanent monument and additional information
(if any) concerning its locality are as follows: 1200' North of the SW Section Corner of Section 30
T 4 N, R 6 W

_____ The above information is shown on the attached map.
DATED AND POSTED on the ground this 7th day of February, 2018.

☒ LOCATOR(s) ☐ AGENT

Print Name(s) Steve Karolyi

Signature(s) _____

Form MCF100
Revised July 2014

This form is available from the Arizona Geological Survey and may be reproduced.

ANCH 50136

MINING CLAIM MAP

Lode (x) Placer ()
Millsite ()

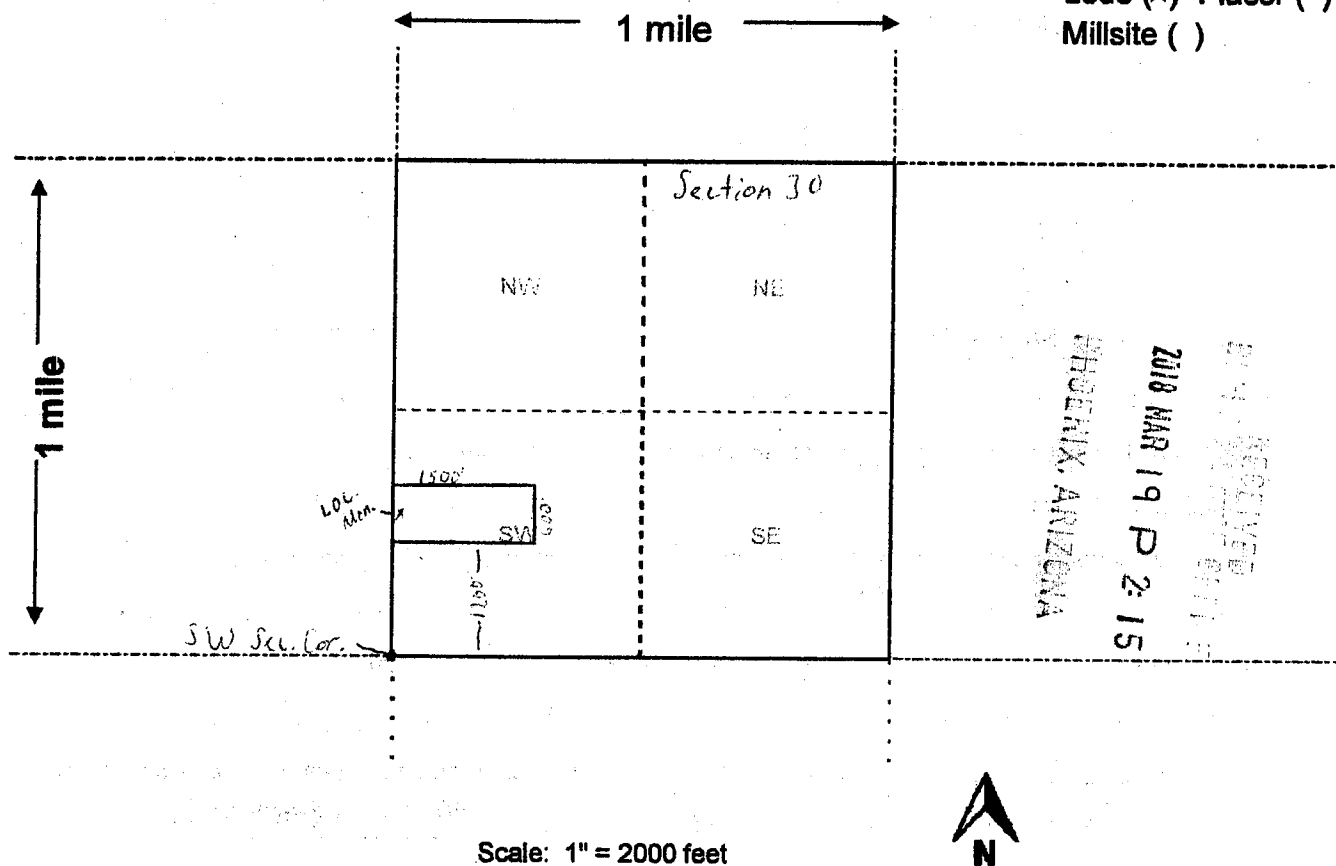

Scale: 1" = 2000 feet

1. The above map depicts the Beer Bottle Gold #2 mining claim, which is located in Section (s) 30, Township 4 N, Range 6 W, Gila and Salt River Base and Meridian, Maricopa County, Arizona. Total claim acreage is 20.66
2. The type of corner and location monuments used are as follows: 2x2x4 Wooden Posts With Inscribed Metal Tags
3. The bearings and distances in degrees and feet between claim corners and to a public land survey monument are as depicted on the map.
4. If the claim is a placer or millsite claim with exterior limits conforming to legal subdivisions of the public survey, provide a legal description of the claim _____

Form MCF100a
Revised July 2014

This form is available from the Arizona Geology Survey and may be reproduced.

When Recorded Return To:
Steve Karolyi
PO Box 74353
Phoenix, AZ 85087

LOCATION NOTICE FOR LODE MINING CLAIM

☐ Amendment BLM Serial # _____

NOTICE IS HEREBY GIVEN that the Prospect Gold #1

_____ lode mining claim has been located
by Steve Karolyi whose current mailing
address is PO Box 74353
Phoenix, AZ 85087

BLM
Date
Stamp

RECEIVED
2018 MAR 19 P 2:15
PHOENIX, ARIZONA

The general course of this claim is East - West and it is situated in Maricopa
County, Arizona. This claim is 1500 feet in length and 600 feet in width.

20.66 Total Claim Acreage. This claim runs from the location monument on which this location notice
is posted on the centerline of the claim approximately 15 feet in a West direction to the West
end line and 300 feet in a North direction to the North end line. This claim is marked by six
monuments, one at each corner and one at the center of each end line of the claim.

The location monument on which this notice is posted is situated within Section 30, Township 4
N, Range 6 W, Gila Salt River Base and Meridian, Arizona and this claim encompasses portions
of the following quarter section(s), section(s), Township(s) and Range(s) SW 1/4 of Section 30,
T 4 N, R 6 W

Gila Salt River Base and Meridian, Arizona.

The locality of this claim with reference to some natural object or permanent monument and additional information
(if any) concerning its locality are as follows: On the SW Section Corner of Section 30
T 4 N, R 6 W

_____ The above information is shown on the attached map.

DATED AND POSTED on the ground this 7th day of February, 2018.

☒ LOCATOR(s) ☐ AGENT

Print Name(s) Steve Karolyi

Signature(s) _____

Form MCF100
Revised July 2014

This form is available from the Arizona Geological Survey and may be reproduced.

AHC450137

MINING CLAIM MAP

Lode (X) Placer ()
 Millsite ()

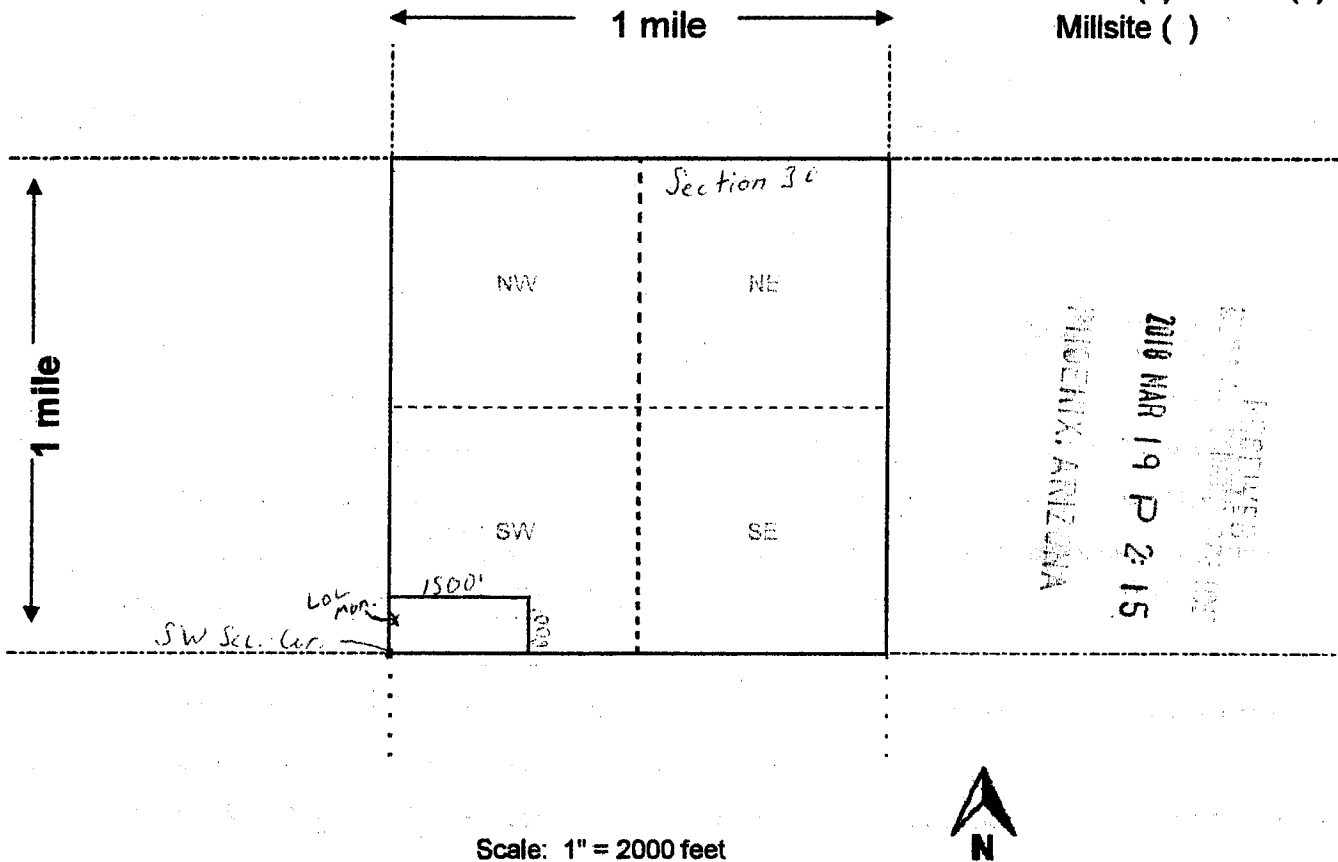

PHOENIX, ARIZONA
 2018 MAR 19 P 2:15

- The above map depicts the Prospect Gold #1 mining claim, which is located in Section (s) 30, Township 4 N, Range 6 W, Gila and Salt River Base and Meridian, Maricopa County, Arizona. Total claim acreage is 20.66
- The type of corner and location monuments used are as follows: 2x2x4 Wooden Posts With Inscribed Metal Tags
- The bearings and distances in degrees and feet between claim corners and to a public land survey monument are as depicted on the map.
- If the claim is a placer or millsite claim with exterior limits conforming to legal subdivisions of the public survey, provide a legal description of the claim _____

Form MCF100a
 Revised July 2014

When Recorded Return To:
Steve Karolyi
PO Box 74353
Phoenix, AZ 85087

LOCATION NOTICE FOR LODE MINING CLAIM

☐ Amendment BLM Serial # _____

NOTICE IS HEREBY GIVEN that the Patriot Gold #1
_____ lode mining claim has been located
by Steve Karolyi whose current mailing
address is PO Box 74353
Phoenix, AZ 85087

BLM
Date
Stamp

RECEIVED
2018 MAR 19 P 2:15
PHOENIX, ARIZONA

The general course of this claim is North - South and it is situated in La Paz
County, Arizona. This claim is 1500 feet in length and 600 feet in width.

20.66 Total Claim Acreage. This claim runs from the location monument on which this location notice
is posted on the centerline of the claim approximately 15 feet in a South direction to the South
end line and 300 feet in a East direction to the East end line. This claim is marked by six
monuments, one at each corner and one at the center of each end line of the claim.

The location monument on which this notice is posted is situated within Section 34, Township 5
N, Range 13 W, Gila Salt River Base and Meridian, Arizona and this claim encompasses portions
of the following quarter section(s), section(s), Township(s) and Range(s) SE 1/4 and NE 1/4 of
Section 34, T 5 N, R 13 W

Gila Salt River Base and Meridian, Arizona.

The locality of this claim with reference to some natural object or permanent monument and additional information
(if any) concerning its locality are as follows: 1500' North of the SE Corner of Section 34,
T 5 N, R 13 W

_____ The above information is shown on the attached map.
DATED AND POSTED on the ground this 13th day of February, 2018.

☒ LOCATOR(s) ☐ AGENT

Print Name(s) Steve Karolyi

Signature(s) _____

Form MCF100
Revised July 2014

This form is available from the Arizona Geological Survey and may be reproduced.

AHC450138

MINING CLAIM MAP

Lode (x) Placer ()
Millsite ()

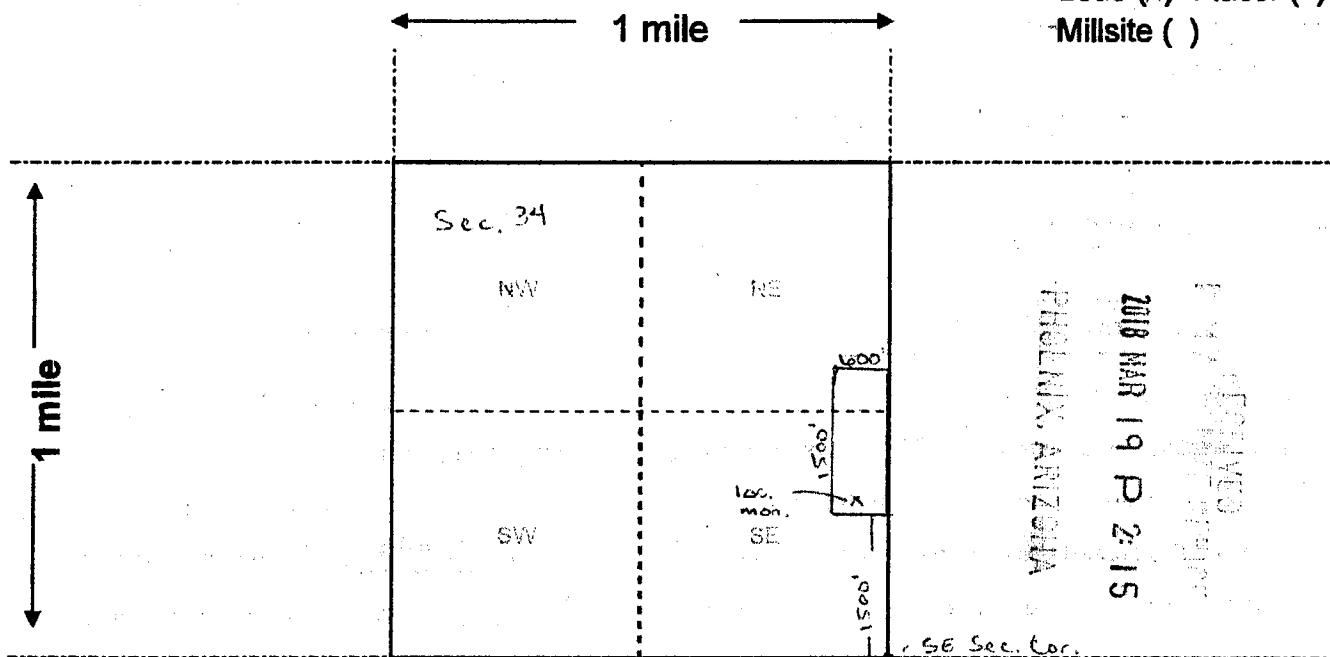

Scale: 1" = 2000 feet



- The above map depicts the Patriot Gold #1 mining claim, which is located in Section (s) 34, Township 5 N, Range 13 N, Gila and Salt River Base and Meridian, La Paz County, Arizona. Total claim acreage is 20.66
- The type of corner and location monuments used are as follows: 2x2x4 Wooden Posts With Inscribed Metal Tags
- The bearings and distances in degrees and feet between claim corners and to a public land survey monument are as depicted on the map.
- If the claim is a placer or millsite claim with exterior limits conforming to legal subdivisions of the public survey, provide a legal description of the claim _____

Form MCF100a
Revised July 2014

This form is available from the **Arizona Geology Survey** and may be reproduced.

When Recorded Return To:
Steve Karolyi
PO Box 74353
Phoenix, AZ 85087

LOCATION NOTICE FOR LODE MINING CLAIM

☐ Amendment BLM Serial # _____

NOTICE IS HEREBY GIVEN that the Patriot Gold #2
_____ lode mining claim has been located
by Steve Karolyi whose current mailing
address is PO Box 74353
Phoenix, AZ 85087

BLM
Date
Stamp

RECEIVED
2018 MAR 19 P 2:
PHOENIX, ARIZONA

The general course of this claim is North - South and it is situated in La Paz
County, Arizona. This claim is 1500 feet in length and 600 feet in width.

20.66 Total Claim Acreage. This claim runs from the location monument on which this location notice
is posted on the centerline of the claim approximately 15 feet in a South direction to the South
end line and 300 feet in a East direction to the East end line. This claim is marked by six
monuments, one at each corner and one at the center of each end line of the claim.

The location monument on which this notice is posted is situated within Section 34, Township 5
N, Range 13 W, Gila Salt River Base and Meridian, Arizona and this claim encompasses portions
of the following quarter section(s), section(s), Township(s) and Range(s) SE 1/4 of
Section 34, T 5 N, R 13 W

Gila Salt River Base and Meridian, Arizona.

The locality of this claim with reference to some natural object or permanent monument and additional information
(if any) concerning its locality are as follows: On the SE Corner of Section 34,
T 5 N, R 13 W

_____ The above information is shown on the attached map.
DATED AND POSTED on the ground this 13th day of February, 2018.

☒ LOCATOR(s) ☐ AGENT

Print Name(s) Steve Karolyi

Signature(s) _____

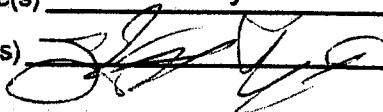

Form MCF100
Revised July 2014

This form is available from the Arizona Geological Survey and may be reproduced.

AHC450139

MINING CLAIM MAP

Lode (X) Placer ()
Millsite ()

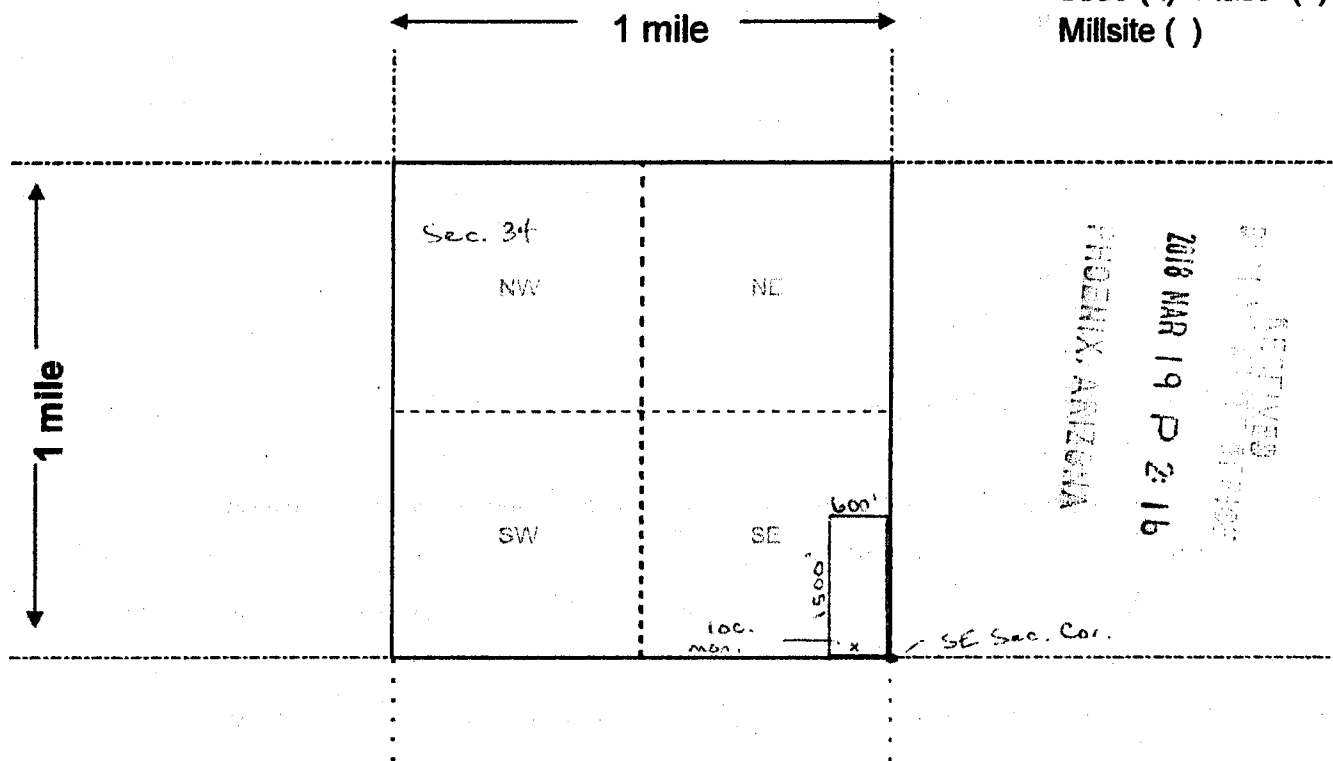

Scale: 1" = 2000 feet



1. The above map depicts the Patriot Gold #2 mining claim, which is located in Section (s) 34, Township 5 N, Range 13 N, Gila and Salt River Base and Meridian, La Paz County, Arizona. Total claim acreage is 20.66
2. The type of corner and location monuments used are as follows: 2x2x4 Wooden Posts With Inscribed Metal Tags
3. The bearings and distances in degrees and feet between claim corners and to a public land survey monument are as depicted on the map.
4. If the claim is a placer or millsite claim with exterior limits conforming to legal subdivisions of the public survey, provide a legal description of the claim _____

Form MCF100a
Revised July 2014

This form is available from the Arizona Geology Survey and may be reproduced.

When Recorded Return To:
Steve Karolyi
PO Box 74353
Phoenix, AZ 85087

LOCATION NOTICE FOR LODE MINING CLAIM

☐ Amendment BLM Serial # _____

NOTICE IS HEREBY GIVEN that the Patriot Gold #9

_____ lode mining claim has been located
by Steve Karolyi whose current mailing
address is PO Box 74353
Phoenix, AZ 85087

BLM
Date
Stamp

RECEIVED
2016 MAR 19 P 2:16
PHOENIX, ARIZONA

The general course of this claim is East - West and it is situated in La Paz

County, Arizona. This claim is 1500 feet in length and 600 feet in width.

20.66 Total Claim Acreage. This claim runs from the location monument on which this location notice

is posted on the centerline of the claim approximately 15 feet in a East direction to the East
end line and 300 feet in a East direction to the East end line. This claim is marked by six
monuments, one at each corner and one at the center of each end line of the claim.

The location monument on which this notice is posted is situated within Section 4, Township 4
N, Range 13 W, Gila Salt River Base and Meridian, Arizona and this claim encompasses portions
of the following quarter section(s), section(s), Township(s) and Range(s) NE 1/4 and NW 1/4 of
Section 4, T 4 N, R 13 W

Gila Salt River Base and Meridian, Arizona.

The locality of this claim with reference to some natural object or permanent monument and additional information
(if any) concerning its locality are as follows: 1700' West and 600' South of the NE Corner
of Section 4, T 4 N, R 13 W

_____ The above information is shown on the attached map.

DATED AND POSTED on the ground this 13th day of February, 2018.

☒ LOCATOR(s) ☐ AGENT

Print Name(s) Steve Karolyi

Signature(s) _____

Form MCF100
Revised July 2014

This form is available from the Arizona Geological Survey and may be reproduced.

AHC450140

MINING CLAIM MAP

Lode (X) Placer ()
 Millsite ()

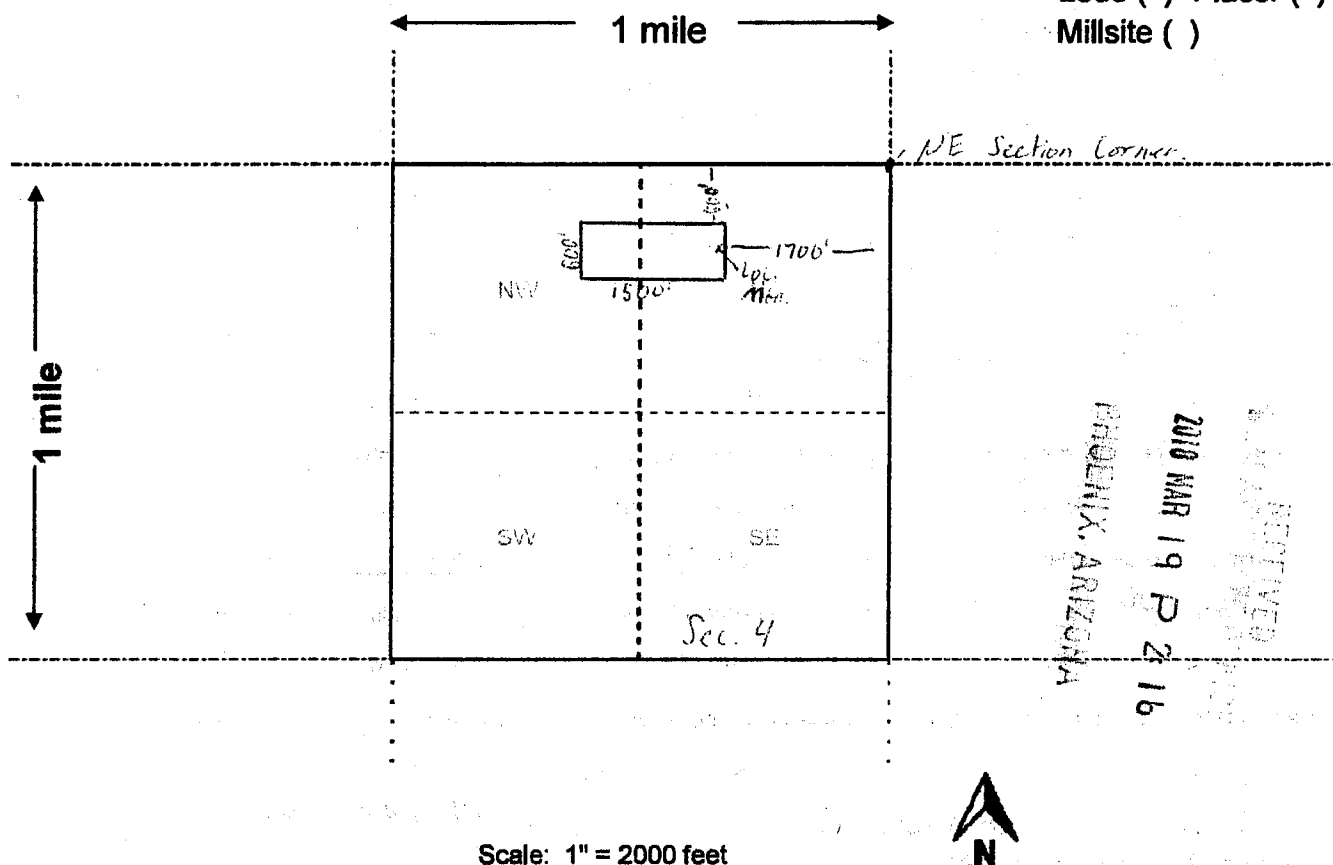

RECEIVED
 2010 MAR 19 P 2 16
 PHOENIX, ARIZONA

1. The above map depicts the Patriot Gold #9 mining claim, which is located in Section (s) 4, Township 4 N, Range 13 N, Gila and Salt River Base and Meridian, La Paz County, Arizona. Total claim acreage is 20.66
2. The type of corner and location monuments used are as follows: 2x2x4 Wooden Posts With Inscribed Metal Tags
3. The bearings and distances in degrees and feet between claim corners and to a public land survey monument are as depicted on the map.
4. If the claim is a placer or millsite claim with exterior limits conforming to legal subdivisions of the public survey, provide a legal description of the claim _____

Form MCF100a
 Revised July 2014

When Recorded Return To:
Steve Karolyi
PO Box 74353
Phoenix, AZ 85087

LOCATION NOTICE FOR LODE MINING CLAIM

☐ Amendment BLM Serial # _____

NOTICE IS HEREBY GIVEN that the Patriot Gold #10

_____ lode mining claim has been located

by Steve Karolyi whose current mailing

address is PO Box 74353

Phoenix, AZ 85087

BLM
Date
Stamp

PHOENIX, ARIZONA

2018 MAR 19 P 2:16

The general course of this claim is East - West and it is situated in La Paz

County, Arizona. This claim is 1500 feet in length and 600 feet in width.

20.66 Total Claim Acreage. This claim runs from the location monument on which this location notice is posted on the centerline of the claim approximately 15 feet in a East direction to the East end line and 300 feet in a East direction to the East end line. This claim is marked by six monuments, one at each corner and one at the center of each end line of the claim.

The location monument on which this notice is posted is situated within Section 4, Township 4 N, Range 13 W, Gila Salt River Base and Meridian, Arizona and this claim encompasses portions of the following quarter section(s), section(s), Township(s) and Range(s) NE 1/4 and NW 1/4 of Section 4, T 4 N, R 13 W

Gila Salt River Base and Meridian, Arizona.

The locality of this claim with reference to some natural object or permanent monument and additional information (if any) concerning its locality are as follows: 1700' West of the NE Corner of Section 4, T 4 N, R 13 W

_____ The above information is shown on the attached map.

DATED AND POSTED on the ground this 13th day of February, 2018.

☒ LOCATOR(s) ☐ AGENT

Print Name(s) Steve Karolyi

Signature(s) _____

Form MCF100
Revised July 2014

This form is available from the Arizona Geological Survey and may be reproduced.

AMC450141

MINING CLAIM MAP

Lode (x) Placer ()
Millsite ()

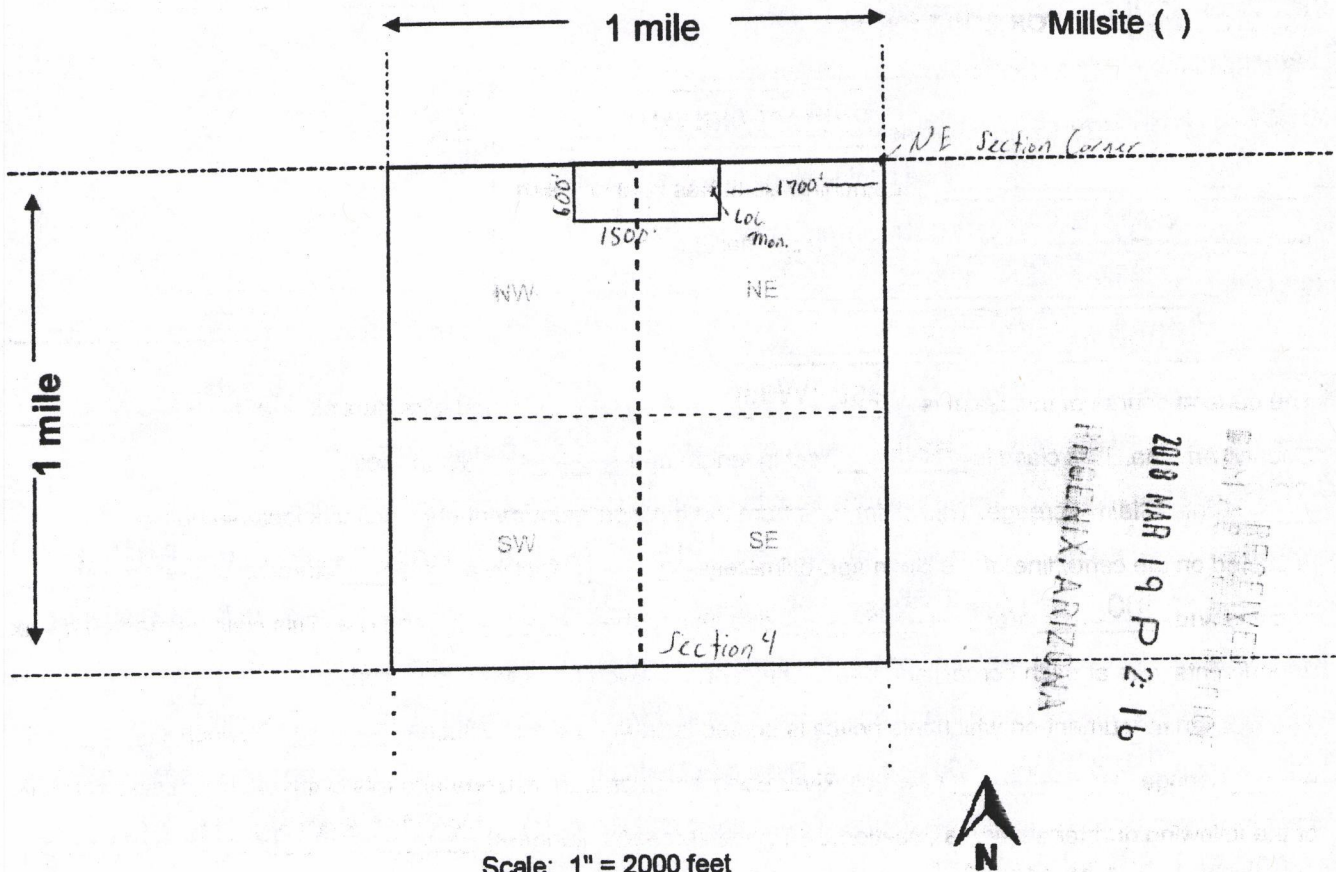

Scale: 1" = 2000 feet

- The above map depicts the Patriot Gold #10 mining claim, which is located in Section (s) 4, Township 4 N, Range 13 N, Gila and Salt River Base and Meridian, La Paz County, Arizona. Total claim acreage is 20.66
- The type of corner and location monuments used are as follows: 2x2x4 Wooden Posts With Inscribed Metal Tags
- The bearings and distances in degrees and feet between claim corners and to a public land survey monument are as depicted on the map.
- If the claim is a placer or millsite claim with exterior limits conforming to legal subdivisions of the public survey, provide a legal description of the claim _____

Form MCF100a
Revised July 2014

This form is available from the Arizona Geology Survey and may be reproduced.

When Recorded Return To:
Steve Karolyi
PO Box 74353
Phoenix, AZ 85087

LOCATION NOTICE FOR LODE MINING CLAIM

☐ Amendment BLM Serial # _____

NOTICE IS HEREBY GIVEN that the Prospect Gold #2
_____ lode mining claim has been located
by Steve Karolyi whose current mailing
address is PO Box 74353
Phoenix, AZ 85087

BLM
Date
Stamp

RECEIVED
2018 MAR 19 P 2:15
PHOENIX, ARIZONA

The general course of this claim is East - West and it is situated in Maricopa
County, Arizona. This claim is 1500 feet in length and 600 feet in width.

20.66 Total Claim Acreage. This claim runs from the location monument on which this location notice
is posted on the centerline of the claim approximately 15 feet in a West direction to the West
end line and 300 feet in a North direction to the North end line. This claim is marked by six
monuments, one at each corner and one at the center of each end line of the claim.

The location monument on which this notice is posted is situated within Section 30, Township 4
N, Range 6 W, Gila Salt River Base and Meridian, Arizona and this claim encompasses portions
of the following quarter section(s), section(s), Township(s) and Range(s) SW 1/4 of Section 30,
T 4 N, R 6 W

Gila Salt River Base and Meridian, Arizona.

The locality of this claim with reference to some natural object or permanent monument and additional information
(if any) concerning its locality are as follows: 600' North of the SW Section Corner of Section 30
T 4 N, R 6 W

_____ The above information is shown on the attached map.

DATED AND POSTED on the ground this 7th day of February, 2018.

☒ LOCATOR(s) ☐ AGENT

Print Name(s) Steve Karolyi

Signature(s) _____

Form MCF100
Revised July 2014

This form is available from the Arizona Geological Survey and may be reproduced.

ANCU50142

MINING CLAIM MAP

Lode (x) Placer ()
Millsite ()

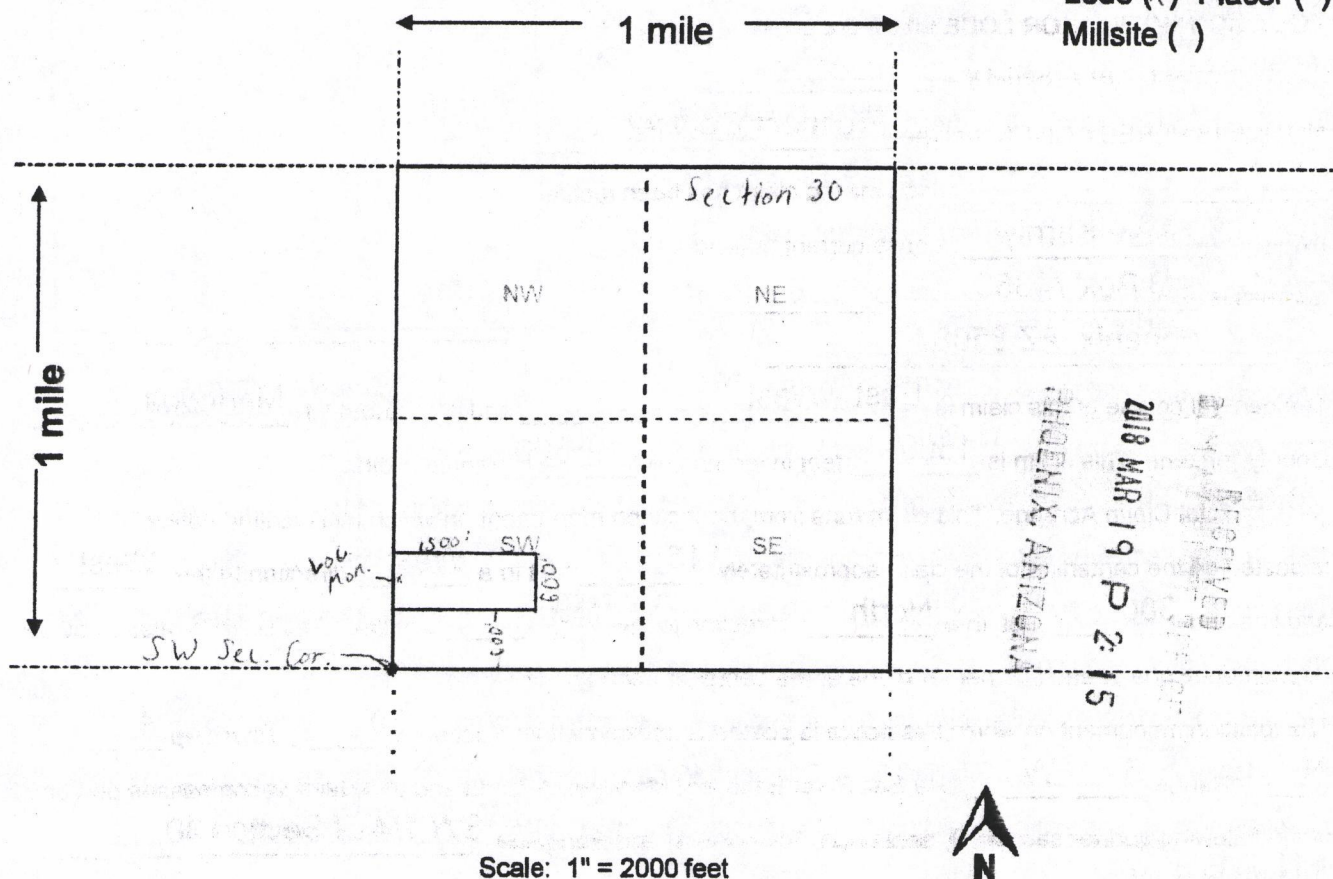

1. The above map depicts the Prospect Gold #2 mining claim, which is located in Section (s) 30, Township 4 N, Range 6 W, Gila and Salt River Base and Meridian, Maricopa County, Arizona. Total claim acreage is 20.66
2. The type of corner and location monuments used are as follows: 2x2x4 Wooden Posts With Inscribed Metal Tags
3. The bearings and distances in degrees and feet between claim corners and to a public land survey monument are as depicted on the map.
4. If the claim is a placer or millsite claim with exterior limits conforming to legal subdivisions of the public survey, provide a legal description of the claim _____

Form MCF100a
Revised July 2014

This form is available from the **Arizona Geology Survey** and may be reproduced.

RUN TIME: 01:52 PM

DEPARTMENT OF INTERIOR
BUREAU OF LAND MANAGEMENT

RUN DATE: 03/26/2018
Page 1 of 1

Input Parameters for Geographic Report with Land

System Id = CR

Admin State = AZ

Geo State =

Casetype Begins With

Case Disp Txt = AUTHORIZED, CANCELLED, EXPIRED, PENDING, REJECTED, VOID, WITHDRAWN

Mer Twp Rng =

Section =

Mtrs = 14 0040N 0060W 030, 14 0040N 0060W 999, 14 0040N 0130W 004, 14 0040N 0130W 999, 14 0050N 0130W 034, 14 0050N 0130W 999

Commodity =

Commodity Txt =

Pending Org =

Pend Org Decode =

Total Rows Returned: 6

NO WARRANTY IS MADE BY BLM FOR USE OF THE DATA
FOR PURPOSES NOT INTENDED BY BLM

RUN TIME: 01:52 PM

Adm State: AZ

UNITED STATES DEPARTMENT OF INTERIOR
BUREAU OF LAND MANAGEMENT
GEOGRAPHIC REPORT WITH LAND
Sorted by Serial Number

RUN DATE: 03/26/2018
Page 1 of 1

Serial Number: AZA 031822
Total Case Acres: 0.001

<u>Casetype</u>	<u>Case Disp</u>	14	0040N	0060W	<u>Sect</u>	<u>Sur Typ</u>	<u>Sur Num</u>	<u>Suff</u>	<u>Subdivision</u>	<u>Act Pend</u>
289001	AUTHORIZED				030	ALIQ			SESW;	

Serial Number: AZA 035697
Total Case Acres: 1.000

<u>Casetype</u>	<u>Case Disp</u>	14	0040N	0130W	<u>Sect</u>	<u>Sur Typ</u>	<u>Sur Num</u>	<u>Suff</u>	<u>Subdivision</u>	<u>Act Pend</u>
281001	AUTHORIZED				004	FF			E2SW (WITHIN);	Y
						FF			W2SE (WITHIN);	Y

Serial Number: AZA 036858
Total Case Acres: 85.516

<u>Casetype</u>	<u>Case Disp</u>	14	0040N	0130W	<u>Sect</u>	<u>Sur Typ</u>	<u>Sur Num</u>	<u>Suff</u>	<u>Subdivision</u>	<u>Act Pend</u>
281001	AUTHORIZED				004	ALIQ			E2SESW,SWSWSE;	
						ALIQ			NWNWNE,E2NW,W2NESW;	
						ALIQ			NWSESW,E2NESW,NWSESW;	

Serial Number: AZA 036858
Total Case Acres: 85.516

<u>Casetype</u>	<u>Case Disp</u>	14	0050N	0130W	<u>Sect</u>	<u>Sur Typ</u>	<u>Sur Num</u>	<u>Suff</u>	<u>Subdivision</u>	<u>Act Pend</u>
281001	AUTHORIZED				034	ALIQ			NWNW,SWNENW,SESW,NWSE;	
						ALIQ			SWSE;	

LA PAZ COUNTY
LAKE HAVASU FIELD OFFICE

[illegible]

FOR ORDERS AFFECTING DISPOSAL OR USE OF
UNIDENTIFIED LANDS WITHDRAWN FOR CLASSIFICATION,
MINERALS, WATER AND/OR OTHER PUBLIC PURPOSES,
REFER TO INDEX OF MISCELLANEOUS DOCUMENTS.

MDS 367 SE

CURRENT TO	LT	GSR Mer
3-22-2016	ACAD	T 5 N
		R 13 W

WARNING STATEMENT

WARNING STATEMENT
This plat is the Bureau's Record of Title, and should be used only as a graphic display of the township survey data. Records hereon do not reflect title changes which may have been affected by lateral movements of rivers or other bodies of water. Refer to the cadastral surveys for official survey information.

Lat 33°43'27"N
Long 113°33'24"W

PROTRACTION DIAGRAM NO 19 OFFICIALLY FILED 12/07/1959

T 5N
R 13W | R 12W

[illegible]

Grazing Dist No 3

MDS 364 NE
365 NW
366 SE

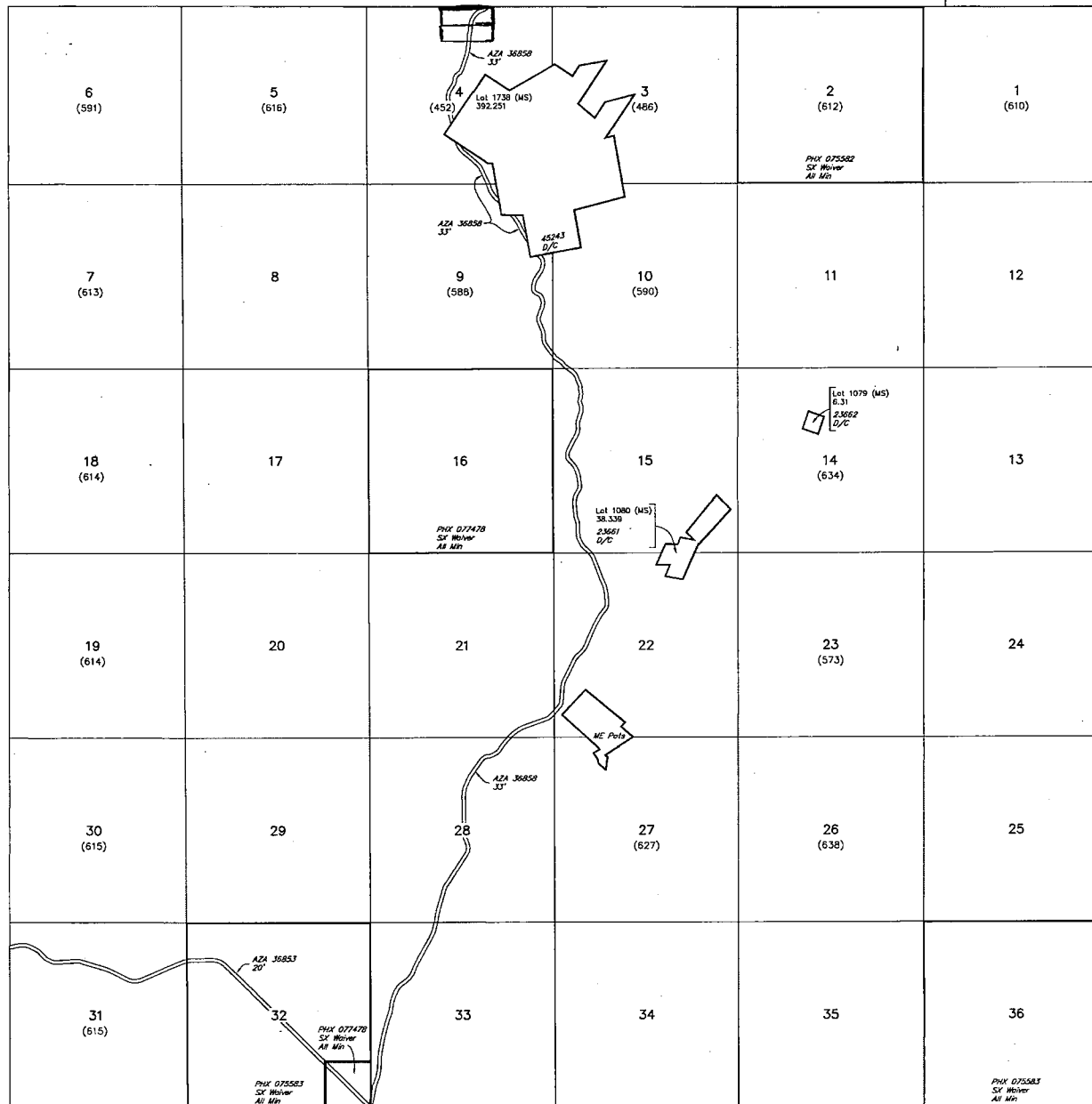

SCALE in chains

10 5 0 10 20 30 60

WARNING STATEMENT
This plot is the Bureau's Record of Title, and should be used only as a graphic display of the township survey data. Records hereon do not reflect title changes which may have been effected by lateral movements of rivers or other bodies of water. Refer to the cadastral surveys for official survey information.

CURRENT TO	LT	GSR Mer
3-28-2016	ACAD	T 4 N
		R 13 W



MINE FINDER GOLD
Ranger Gold Corporation
P.O. Box 74333
Phoenix, AZ 85087



1005



85004

U.S. POSTAGE
PAID
BLACK CANYON CITY, AZ
85324
MAR 16 18
AMOUNT
\$3.50
R2304W119365-02

U.S. Department of Interior BLM
One North Central Ave Suite 800
Phoenix, AZ 85004

USPS TRACKING NUMBER



9500 1145 3626 8075 0498 94

PHOENIX, ARIZONA
2018 MAR 19 P 2:15
RECEIVED

